Back In Black (Solo)
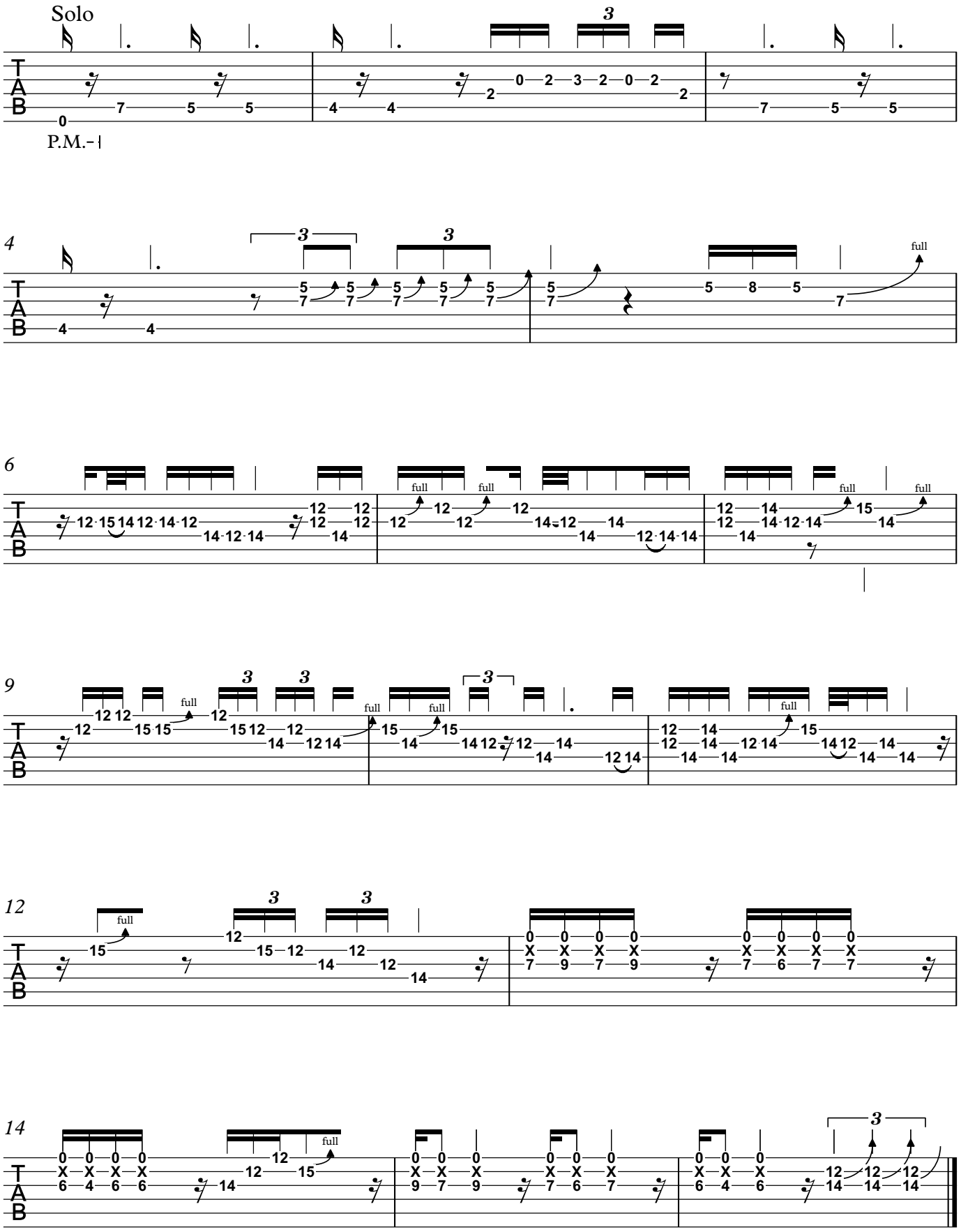
By ACDC